

ECTOR COUNTY LIBRARY NEWSLETTER

January 2022

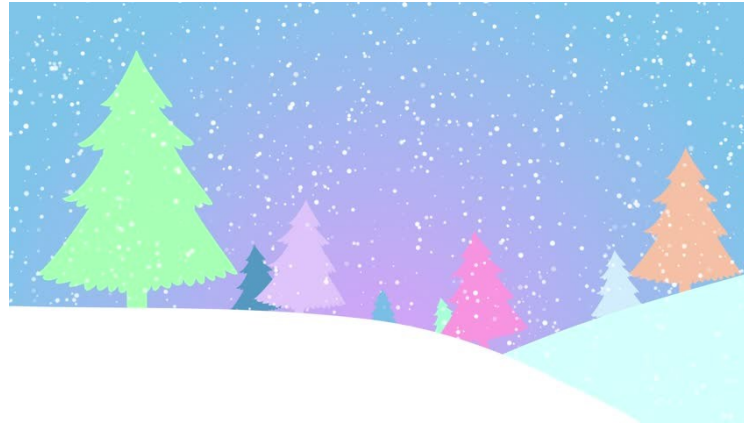

Operating Hours:
Monday & Tuesday- 8:30am-8:30pm
Wednesday-Saturday- 9am-6pm
Upper floors closed from 1-2 for lunch
on Saturdays
Closed Sundays

Computer Lab Hours:
Monday & Tuesday- 9:30am-8pm
Wednesday-Saturday-9:30am-5:30pm
Closed Sundays

Passport Office Hours
Appointment only! Call 432-803-5145.
Monday-Friday—9:00am-6:00pm
Closed for lunch 12pm-1pm
Closed Saturdays and Sundays



Hoopla

Hoopla is a web and mobile library media streaming platform for audio books, comics, e-books, movies, music, and TV. Just visit **hoopladigital.com** or download the app, and have your library card handy. Patrons have access to 7 checkouts a month.

Third Tuesday Book Club

The Third Tuesday Book Club and all other Adult Services programs are **cancelled** until further notice due to rising covid 19 numbers.

Curbside is available for patrons requesting materials!

**CURBSIDE
PICK UP
AVAILABLE**



Holds can be placed online at:
<https://ector.lib.tx.us/> under **member login**.

Online hold requests will be answered the following morning.
- Or **call in** requests at: (432) 332-0633 and specify that you would like curbside pick-up!
When you arrive call us at: (432) 332-0633 and press 3.
Tell us the name for the pick-up, as well as the color and type of vehicle you are in!

Ector County Library will be closed :

January 1st for New Year's Day

January 15th & 17th for Martin Luther King Jr. Day

**LAB UPDATES SCHEDULED FOR
THURSDAY, JANUARY 20th
COMPUTER LAB WILL BE CLOSED.
THANKS FOR YOUR PATIENCE.**



YOUNG ADULT AND TEEN/ AUDIO VISUAL

Remember, if you can't make it to the library, you can check out with Hoopla!
Call for details if you don't know what all the hoopla is about!



January

- **Storytime with Take Home Crafts—Wednesdays at 10:00 am**
- **Read to Felix—Thursdays at 4:00 pm**
- **Weekly Crafts to Go—Come in & Grab a craft**
- **Like & follow us on our Children's Department Facebook & Twitter**

Twitter: @ECL_Childrens
Facebook: @EctorCountyChildrensLibrary



UNITED STATES PASSPORT FEES

Payment Instructions: *The application fee is paid directly to the Department of State. **The Execution/Acceptance fee is paid directly to the acceptance facility. Two separate payments are required. (Effective 12/27/2021)

ADULT APPLICANTS (16 Years and Older)			
What are you applying for?	Use Form	Application Fee (Paid to the U.S. Department of State)	Execution Fee (Acceptance Fee) **Paid to the Acceptance Facility
First-time Adult Passport Book	DS-11	\$130	\$35
First-time Adult Passport Card A passport card is valid only for travel by land and by sea to Canada, Mexico, Bermuda, and the Caribbean.	DS-11	\$30	\$35
First-time Adult Passport Book & Card	DS-11	\$160	\$35

ALL MINOR APPLICANTS (Under 16)			
What are you applying for?	Use Form	Application Fee (Paid to the U.S. Department of State)	Execution Fee (Acceptance Fee) **Paid to the Acceptance Facility
Minor Passport Book	DS-11	\$100	\$35
Minor Passport Card A passport card is valid only for travel by land and by sea to the following locations: Canada, Mexico, Bermuda, and the Caribbean.	DS-11	\$15	\$35
Minor Passport Book & Card	DS-11	\$115	\$35

OPTIONAL FEES (Paid to the U.S. Department of State)		
Expedite Fee	Use Form	Application Fee **Paid to the U.S. Department of State
Paid per application, in addition to required fees. Provides faster processing than routine service.		
1-2 Day Delivery Paid per application for 1-2 day delivery of an issued passport book from the Department of State to the customer. Only applies to mailing addresses within the United States. Not valid for passport cards.		\$60
File Search Fee A file search is necessary when an applicant is unable to present evidence of U.S. citizenship or verification of a previously issued U.S. Passport or Consular Report of Birth Abroad. Applicant must submit Form DS-11 and a written request for a file search.		\$17.56
		\$150

ADULT RENEWALS (16 Years and Older) To renew your passport, you must apply by mail or in person at a passport agency, if you are traveling within 14 days. A \$60 expedite fee is charged at passport agencies. Below are the fees for basic renewals. Optional fees may apply.		
What are you renewing?	Use Form	Application Fee **Paid to the U.S. Department of State
Adult Passport Book	DS-82	\$130
Adult Passport Card Not valid for international air travel. Valid only for travel by land and by sea to Canada, Mexico, Bermuda, and the Caribbean.	DS-82	\$30
Adult Passport Book & Card	DS-82	\$160

Submitting incorrect passport fees could delay the processing of your application. For more information regarding passport application fees, please visit travel.state.gov/passportfees or call 1-877-487-2778, TDD/TTY: 1-888-874-7793.



COSTOS DEL PASAPORTE DE LOS EE. UU.

Instrucciones para el pago: *El costo para la solicitud se paga directamente al Departamento de Estado. **El costo para la aceptación se paga directamente a la oficina que realiza el trámite. Se requiere dos pagos separados. (Válida 12/27/2021)

ADULTOS (16 años de edad en adelante)			
¿Qué pasaporte va a solicitar?	Utilice el formulario	*Costo de solicitud	**Costo de aceptación
Primera libreta pasaporte para adulto	DS-11	\$130	\$35
Primera tarjeta pasaporte para adulto No es válida para viajes internacionales por aire, solo para viajar por vía terrestre y marítima a Canadá, México, las Bermudas y el Caribe.	DS-11	\$30	\$35
Primera libreta y tarjeta pasaporte para adulto	DS-11	\$160	\$35

PASAPORTES PARA MENORES (menores de 16 años)			
¿Qué pasaporte va a solicitar?	Utilice el formulario	*Costo de solicitud	**Costo de aceptación
Libreta pasaporte para menor	DS-11	\$100	\$35
Tarjeta pasaporte para menor Las tarjetas pasaporte solo son válidas para viajar por vía terrestre marítima a Canadá, México, las Bermudas y el Caribe.	DS-11	\$15	\$35
Libreta y tarjeta pasaporte para menor	DS-11	\$115	\$35

COSTOS OPCIONALES (Pagados al Departamento de Estado)		
Servicio expedido	Utilice el formulario	*Costo de solicitud
Costo pagadero por solicitud, que se añade a los costos obligatorios, para un trámite más rápido que el servicio regular.		\$60
Servicio de entrega en 1-2 días Costo pagadero por solicitud para la entrega en 1 o 2 días de una libreta pasaporte, del Departamento de Estado al solicitante. Solo para direcciones postales dentro de los Estados Unidos. No es válido para tarjetas pasaporte.		\$17.56
Costo de búsqueda de expedientes Es necesario efectuar una búsqueda de expedientes cuando un solicitante no puede presentar documentos que acrediten su ciudadanía estadounidense o que permitan verificar la emisión anterior de un pasaporte de los EE. UU. o de un informe consular de nacimiento en el extranjero. El solicitante debe presentar el formulario DS-11 y una solicitud escrita de búsqueda de expedientes.		\$150

RENOVACIÓN PARA ADULTOS (16 años de edad en adelante) Renovaciones de pasaportes para adultos tienen que ser por correo o en una agencia de pasaporte donde se cobra \$60 por el servicio expedito en las agencias de pasaporte. Abajo son los costos para servicio rutinario.		
¿Qué pasaporte va a renovar?	Utilice el formulario	*Costo de solicitud
Libreta pasaporte para adulto	DS-82	\$130
Tarjeta pasaporte para adulto Las tarjetas pasaporte solo son válidas para viajar por vía terrestre marítima a Canadá, México, las Bermudas y el Caribe.	DS-82	\$30
Libreta y tarjeta pasaporte para adulto	DS-82	\$160

Es posible que se demore el trámite de las solicitudes acompañadas de costos incorrectos. Para solicitar más información sobre costos de pasaportes, llame al Centro Nacional de Información sobre Pasaportes al 1-877-487-2778, TDD/TTY: 1-888-874-7793.